

RECORDING REQUESTED BY  
Inyo County Planning Commission

94 2088  
RECORDED IN  
OFFICIAL RECORDS  
94 APR 28 AM 9:32  
INYO COUNTY, CA.

FEES
R.F.
M.F.
S.I.F.
P.C.O.S.

Space above this line  
for Recorder's Use

COUNTY OF INYO, STATE OF CALIFORNIA

**CERTIFICATE OF COMPLIANCE**

\*\*\*\*\*  
\*\*\*\*\*

The Inyo County Planning Commission has considered an application for a boundary adjustment (Application *CC No. 170*) and has determined that the properties described below are in compliance with the Subdivision Map Act and the provisions of the Inyo County Code adopted pursuant thereto:

RECORD OWNERS:        Albert M. Elton  
                                 Patricia Elton

LEGAL DESCRIPTION:  
  
                                 SEE ATTACHED

LEGAL DESCRIPTION  
FOR  
CERTIFICATE OF COMPLIANCE

Lot Line Adjustment Parcel 1:

Parcel 2 of Parcel Map No. 227 per map recorded in Parcel Map Book 3 at Page 79 in the office of Inyo County Recorder EXCEPTING THEREFROM the following described land:

Beginning at the southwest corner of said Parcel 2; thence northerly along the west line of said Parcel 2 N 19°36'00" W 178.00 feet to a point on the south line of Section 1, Township 19 South, Range 36 East, M.D.B.& M.; thence along said south line N 89°43'39" E 732.76 feet to the southeast corner of said Section 1; thence S 01°08'46" W along the east line of said Parcel 2, 167.92 feet to the south line of said Parcel 2; thence along said south line S 89°43'10" W 669.69 feet to the point of beginning.

ALSO EXCEPTING THEREFROM the following described land:

Beginning at a point on the south line of said Section 1, said point distant N 89°43'39" W 330.00 feet from the intersection of said south line with the west line of said Parcel 2; thence along said south line S 89°43'39" W 330.00 feet; thence along said west line N 19°36'00" W 400.00 feet; thence on a line parallel with said south line N 89°43'39" E 462.39 feet more or less to a point which bears N 00°16'21" W from the point of beginning; thence S 00°16'21" E 377.46 feet more or less to said point of beginning.

LEGAL DESCRIPTION  
FOR  
CERTIFICATE OF COMPLIANCE

(CONTINUED)

Lot Line Adjustment Parcel 2:

Parcel 1 of Parcel Map No. 227 per map recorded in Parcel Map Book 3 at Page 79 in the office of the Inyo County Recorder.

TOGETHER WITH that portion of Parcel 2 of said Parcel Map No. 227 described as follows:

Beginning at the southwest corner of said Parcel 2; thence northerly along the west line of said Parcel 2 N 19°36'00" W 178.00 feet to a point on the south line of Section 1, Township 19 South, Range 36 East, M.D.B.& M.; thence along said south line N 89°43'39" E 732.76 feet to the southeast corner of said Section 1; thence S 01°08'46" W along the east line of said Parcel 2, 167.92 feet to the south line of said Parcel 2; thence along said south line S 89°43'10" W 669.69 feet to the point of beginning.

ALSO TOGETHER WITH that portion of Parcel 2 of said Parcel Map No. 227 described as follows:

Beginning at a point on the south line of said Section 1, said point distant N 89°43'39" W 330.00 feet from the intersection of said south line with the west line of said Parcel 2; thence along said south line S 89°43'39" W 330.00 feet; thence along said west line N 19°36'00" W 400.00 feet; thence on a line parallel with said south line N 89°43'39" E 462.39 feet more or less to a point which bears N 00°16'21" W from the point of beginning; thence S 00°16'21" E 377.46 feet more or less to said point of beginning.

Legal Description Prepared  
Under The Supervision of:

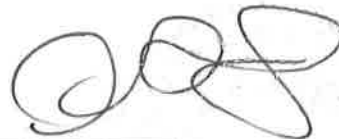

David Laverty L.S. 4587  
Lic. Expires 9/30/94

**LOT LINE ADJUSTMENT EXHIBIT A.P.  
APN'S: 33-470-06 AND 33-470-07**

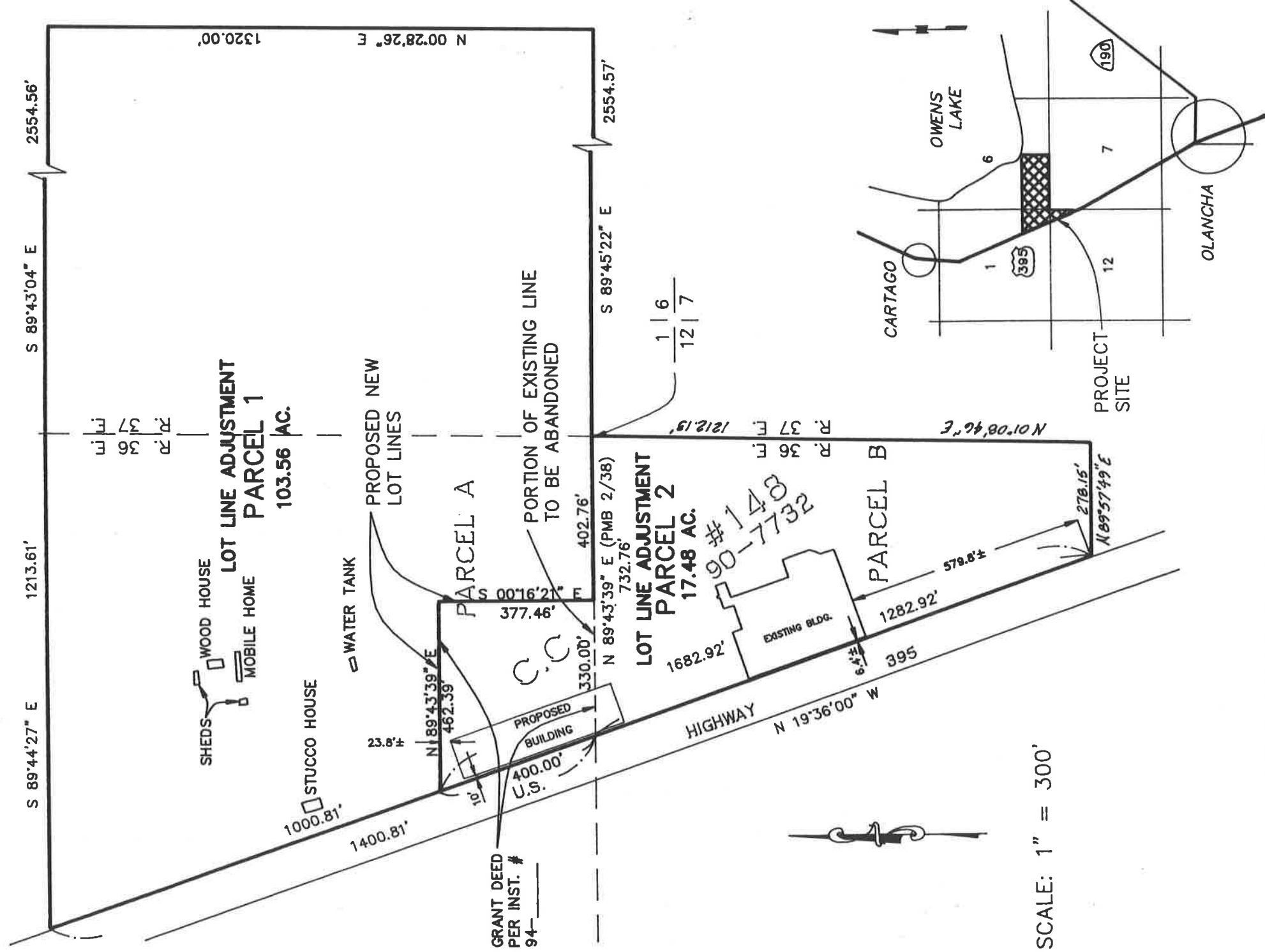

SCALE: 1" = 300'

NOTES: A BLANKET EASEMENT EXISTS OVER PARCEL 2 OF PARCEL MAP NO. 227 PER INST. #90-2762.

(ALL DISTANCES AND BEARINGS SHOWN HEREON ARE RECORD PER P.M.B. 3/79 UNLESS OTHERWISE NOTED)

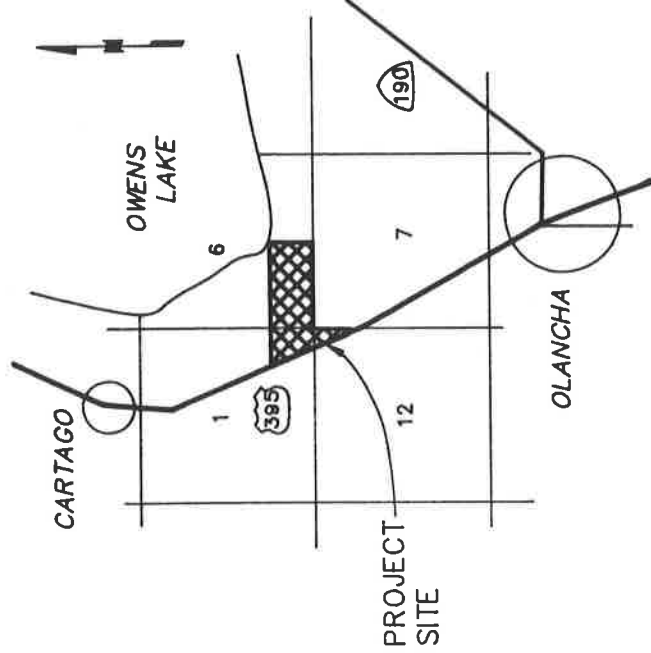

**CARTAGO BOTTLING PLANT  
OLANCHA, CALIFORNIA**